DeanWood
ESTATE AGENTS EST. 1986

Thie Aash Jurby Road, Ramsey, Isle Of Man, IM8 3PF

Asking Price £648,000

Thie Aash Jurby Road, Ramsey, Isle Of Man, IM8 3PF

- Impressive six-bedroom elevated family home, full of character and charm, offering fantastic potential for modernisation.
- Generous corner plot with sunny private garden, large driveway, double and single garage, close to local amenities.
- Grand entrance hall, two elegant reception rooms with bay windows, spacious kitchen-diner, and expansive rear family room.
- Five double bedrooms with primary and second en suites, sixth bedroom/study, plus a family bathroom for convenience.

Thie Aash Jurby Road, Ramsey, Isle Of Man, IM8 3PF

Thie Aash – A truly impressive six-bedroom family home, perched in a desirable elevated position, bursting with character and charm. Offering fantastic potential, this property is perfect for those looking to create their dream home with a touch of modernisation.

Step through the grand entrance hall and be greeted by a sense of space and elegance. To the front, two stunning reception rooms with feature bay windows provide versatile living and entertaining spaces, while the ground floor also boasts a generous kitchen-diner and an expansive family room to the rear, ideal for relaxed family living. A convenient WC completes the ground floor.

Upstairs, a spacious landing leads to five double bedrooms, with both the primary and second bedrooms benefiting from en suite facilities. A sixth bedroom or study provides additional flexibility, while the remaining bedrooms are served by a family bathroom, making this home ideal for a growing family.

Externally, the property sits on a generous corner plot, with a large, private garden that enjoys sun all day long – perfect for outdoor entertaining and family fun. A substantial driveway provides ample parking, alongside a double and single garage offering further storage and versatility.

Set in a fantastic location close to local amenities, this property is more than just a house – it's a home with charm, character, and endless potential. An exceptional opportunity for families looking to put their own stamp on a spacious and welcoming home.

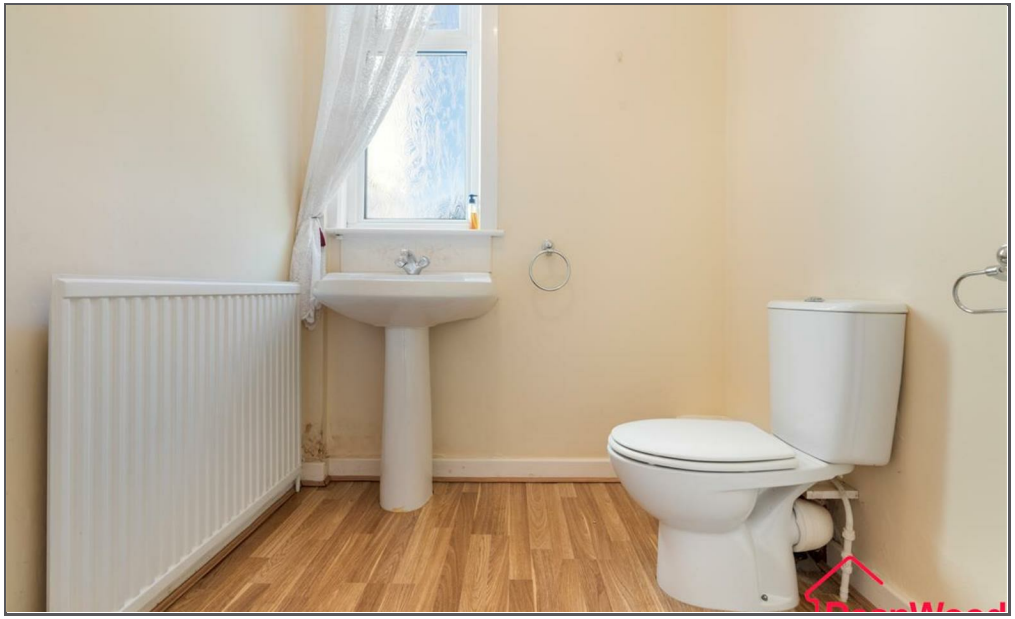

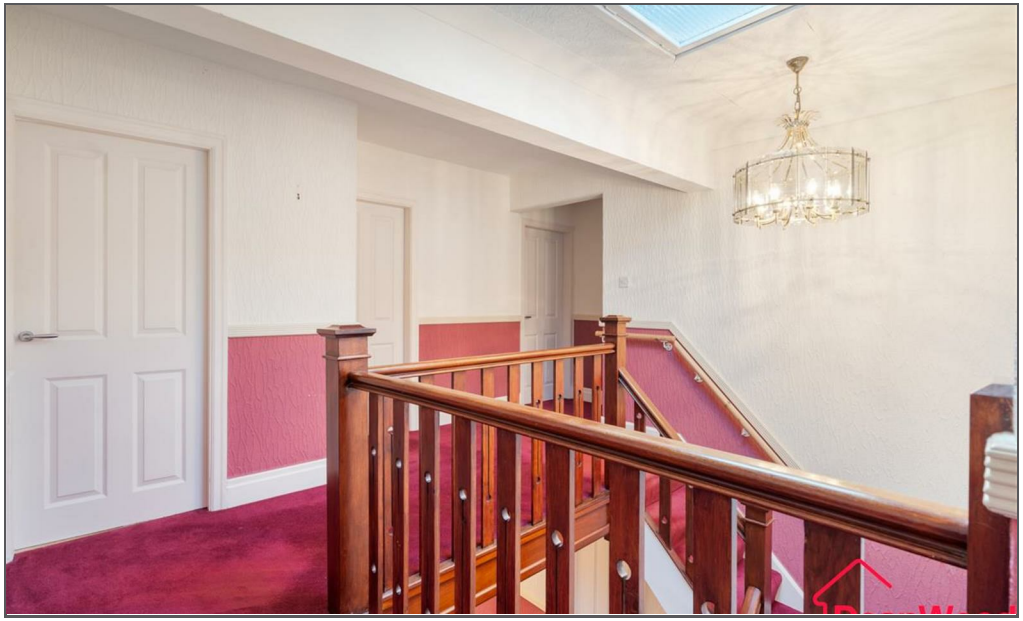

THIE
AASH

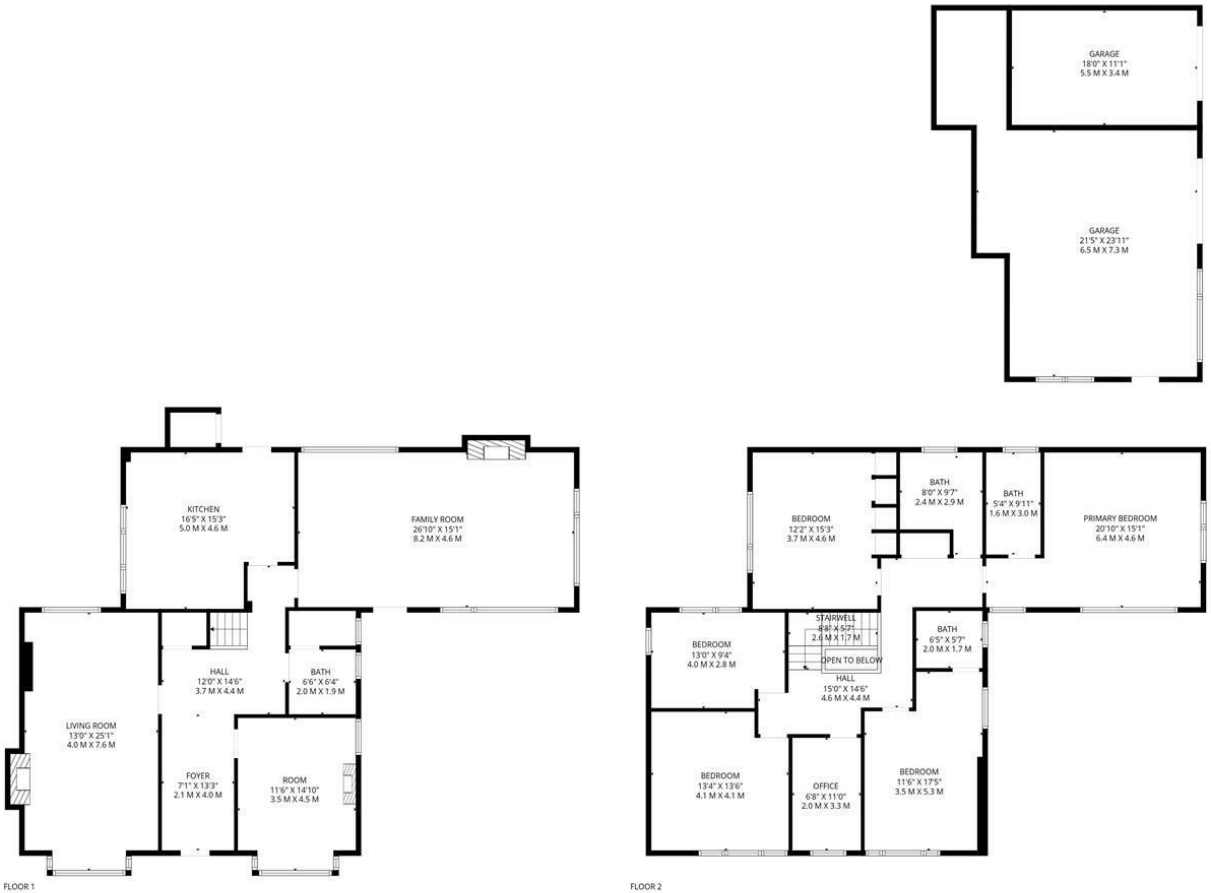

TOTAL: 2782 sq. ft, 258 m2
FLOOR 1: 1456 sq. ft, 135 m2, FLOOR 2: 1326 sq. ft, 123 m2
EXCLUDED AREAS: GARAGE: 753 sq. ft, 70 m2, FIREPLACE: 16 sq. ft, 2 m2, STAIRWELL: 48 sq. ft, 4 m2,
LOW CEILING: 32 sq. ft, 3 m2, WALLS: 274 sq. ft, 26 m2

FLOOR PLAN CREATED BY INVISION MEDIA & MARKETING. MEASUREMENTS DEEMED HIGHLY RELIABLE BUT NOT GUARANTEED.

DOUGLAS
37 VICTORIA STREET
DOUGLAS
ISLE OF MAN IM1 2LF
T 01624 620606
F 01624 677363
E info@deanwood.co.im

CASTLETOWN
COMPTON HOUSE
9 CASTLE STREET CASTLETOWN
ISLE OF MAN IM9 1LF
T 01624 825995
F 01624 825996
E castletown@deanwood.co.im

RAMSEY
LEZAYRE HOUSE
87 PARLIAMENT STREET
RAMSEY ISLE OF MAN IM8 1AQ
T 01624 816111
F 01624 816588
E ramsey@deanwood.co.im

These particulars are for information purposes only. They do not constitute or form any contract nor should any statement contained herein be relied upon as a representation of fact. Neither the vendor nor DeanWood Agencies Limited ('the firm'), nor any officer or employee of the firm accept liability or responsibility for any statement contained herein. The vendor does not by these particulars, nor does the firm, nor does any officer or any employee of the firm have any authority to make or give any representation or warranty whatsoever as regards the property or otherwise. It is the sole responsibility of any person interested in the property described in these particulars to make all proper enquiries and searches to verify the description of the property and all other particulars herein.

FOR MORE PROPERTIES VISIT OUR WEBSITE @ **deanwood.im**